

G. VERDI

# Nabucodonosor

## SINFONIA

CORNO I.

Andante in Re *in D*

Allegro

*p stacc. e sotto voce*

Andante (come prima)

Andantino

in D

(9)

3

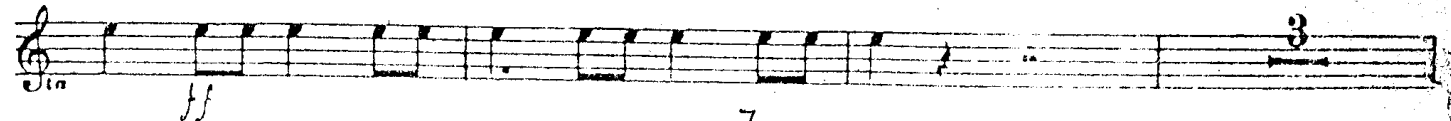
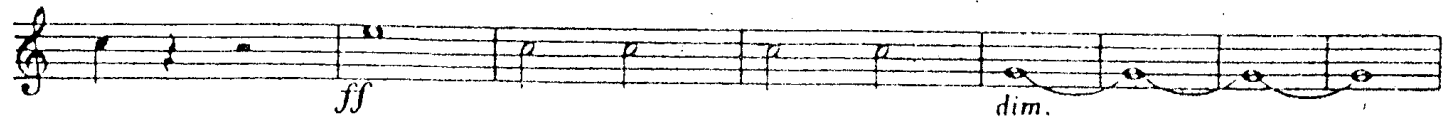
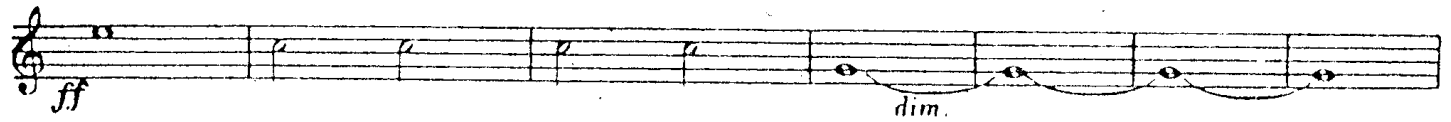
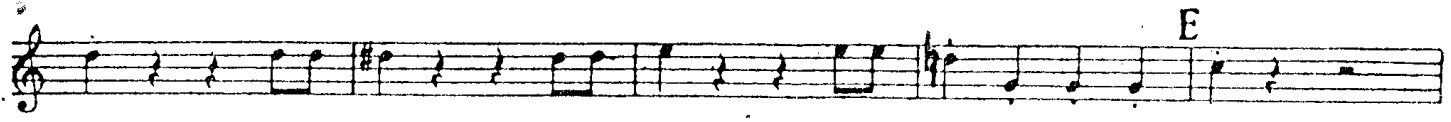
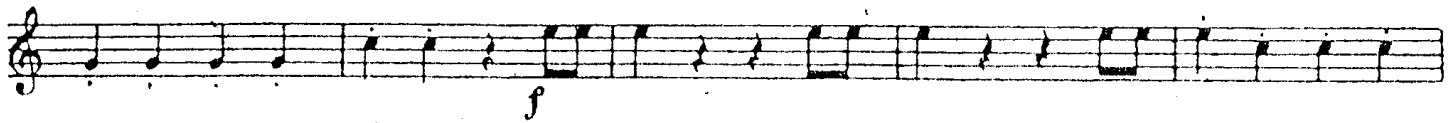
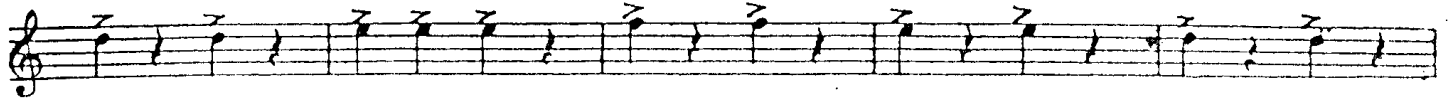
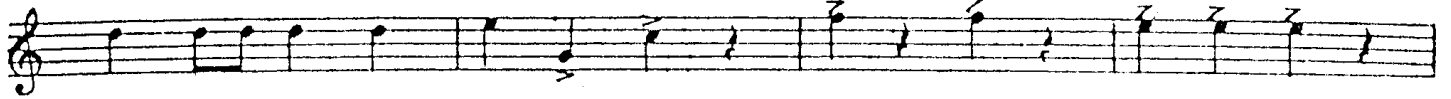

*F in D* (4)

(29)

Splen-

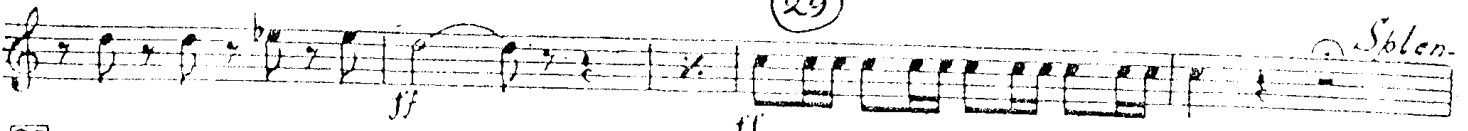

25

-dor

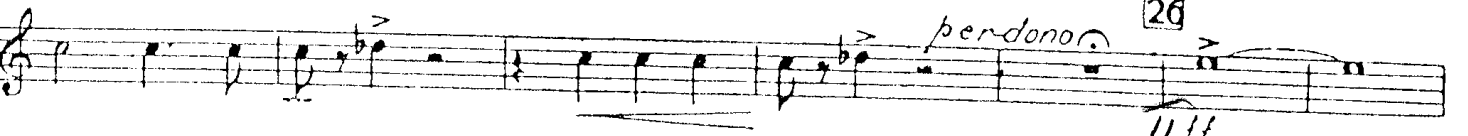
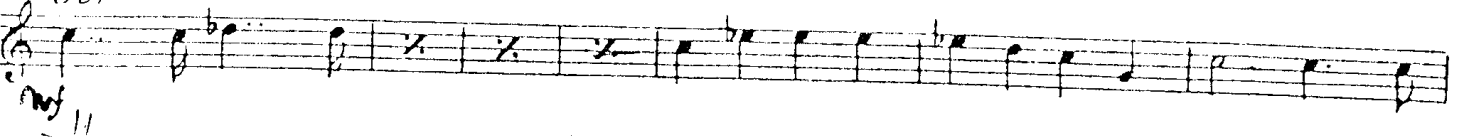

26

perdonor

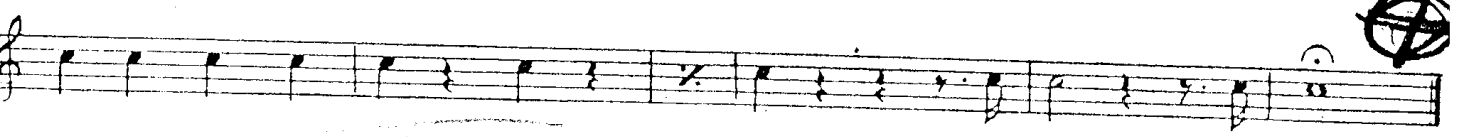

Coro di schiavi Ebrei

PAUSA YU... CTK

in Mi

Largo

in E

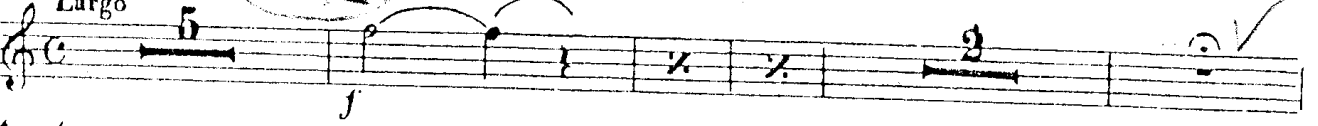

27 Cantabile

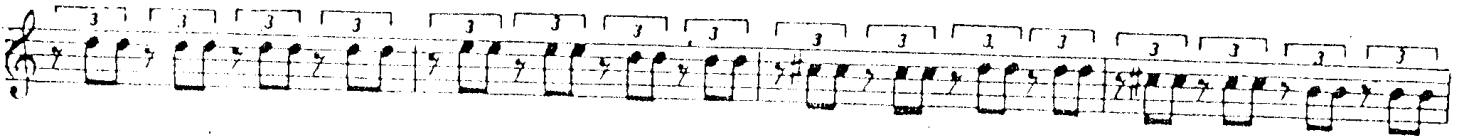

28

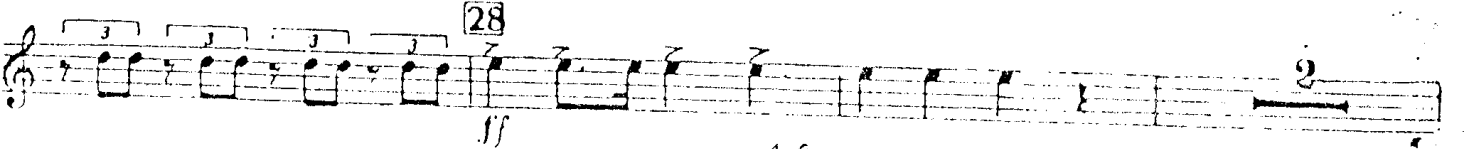

(30)

Profezia e Finale III.

oh chi piange di femmine imbelli chi sol - leva lamenti all'e-

-terno? oh sor - ge - te angosciati fra - tel - li,

sul mio labbro la - vella il Si - gnor!

30 Andante mosso

