

G. VERDI

Nabucodonosor

SINFONIA

CLARINETTO II.

Andante
in La

8

ff

ff

Allegro

11

ff

ff

ff

ff

Andante
(come prima)

Andantino

15

A

ff

pp

pp

B

Allegro

18

16

1201

F

p

p

rinf *ff*

H

pp

f

cresc.

cresc.

Più mosso

ff

Coro di schiavi Ebrei

Largo
in La

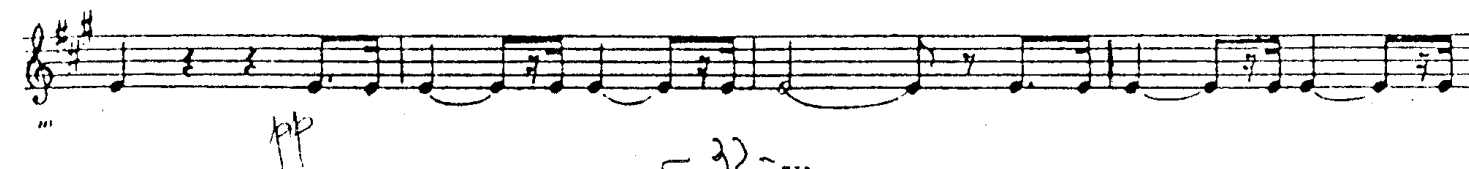
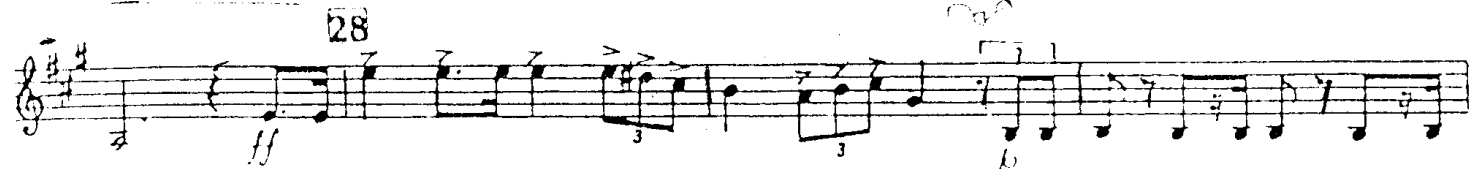
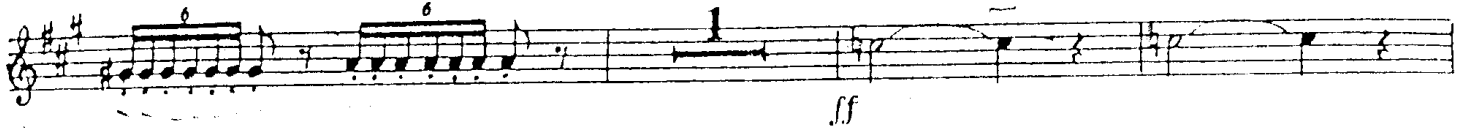

Profezia e Finale III.

piange di femmine in-belli chi sol-leva lamenti all'e-

