

TEMA

G. VERDI

Nabucodonosor

SINFONIA

LIBRO I
CONTE L'OPERA
DELLA
ARRIVATA

40 m.

CLARINETTO I

Andante
in La

ff *ff*

OB

p *cresc.* *a poco* *a poco* || *Allegro* *p* *cresc.*

ff *pp*

ff

Andante (come prima)

Andantino

con espress.

Solo + OB

ff

ff

pp *ff* *pp*

ff

pp

pp

preb

Handwritten number 13 in the top left corner.

Allegro

Più mosso

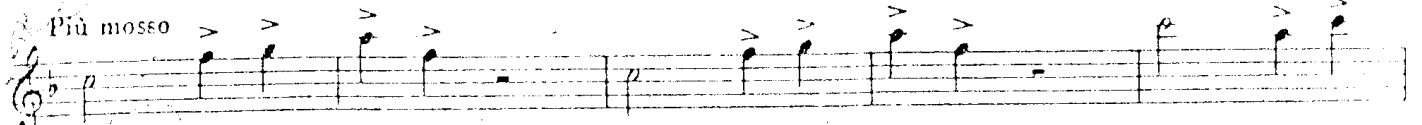

ff
Cresc. 1

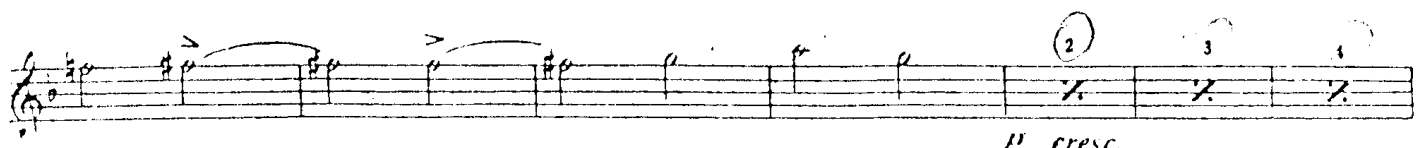
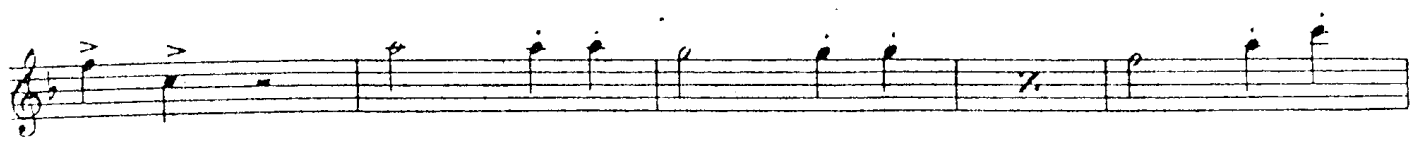
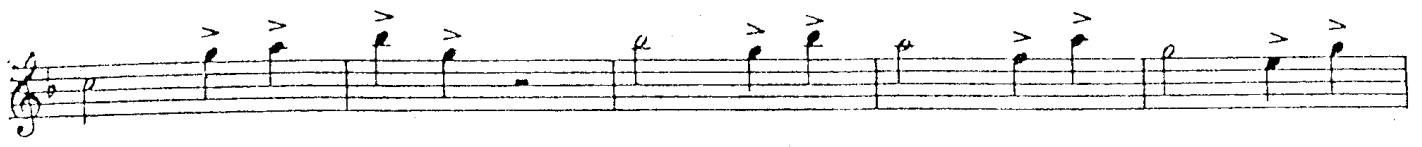
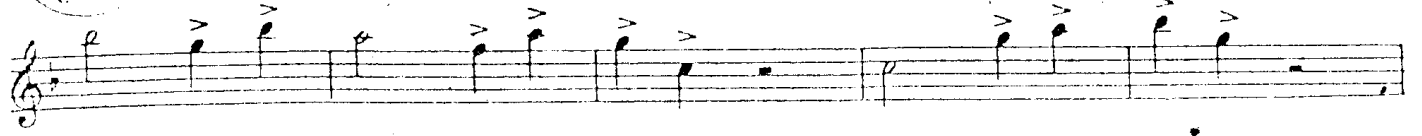

ff cresc.

VUOTA

VUOTA

Coro di schiavi Ebrei

Largo

in La

Profezia e Finale